讃美歌

歌と節　第22番　天地の先に
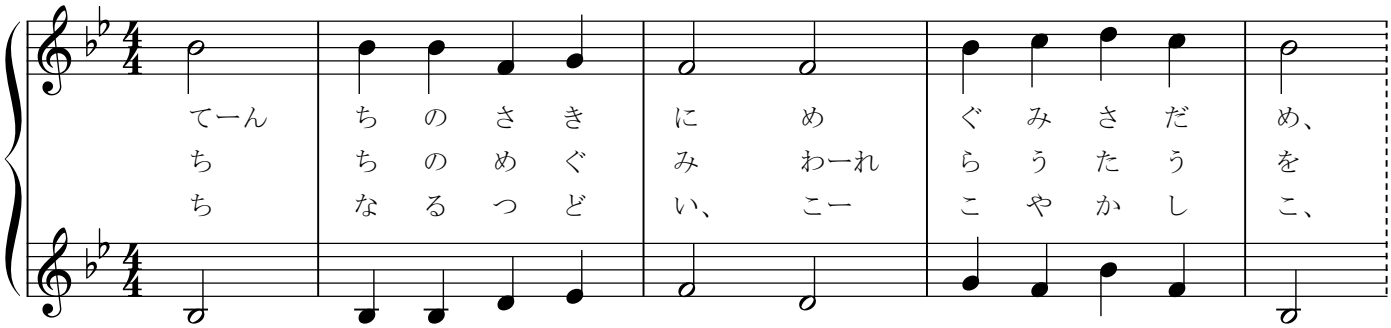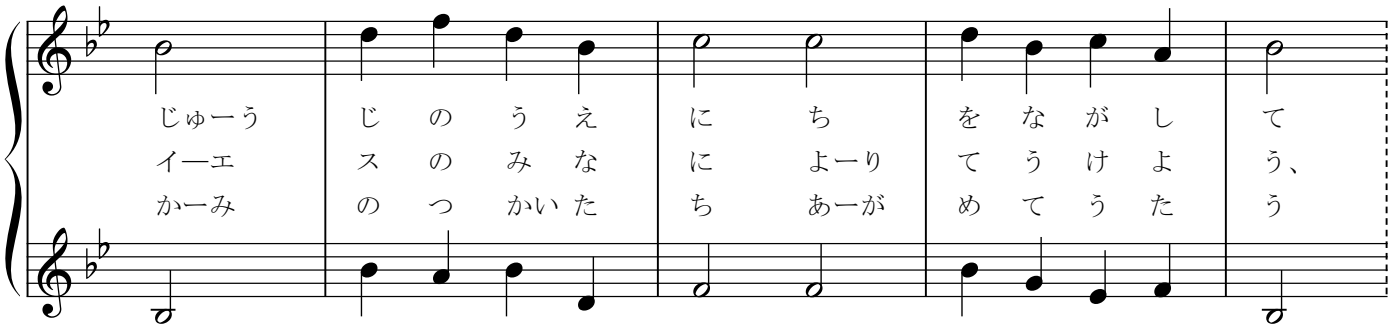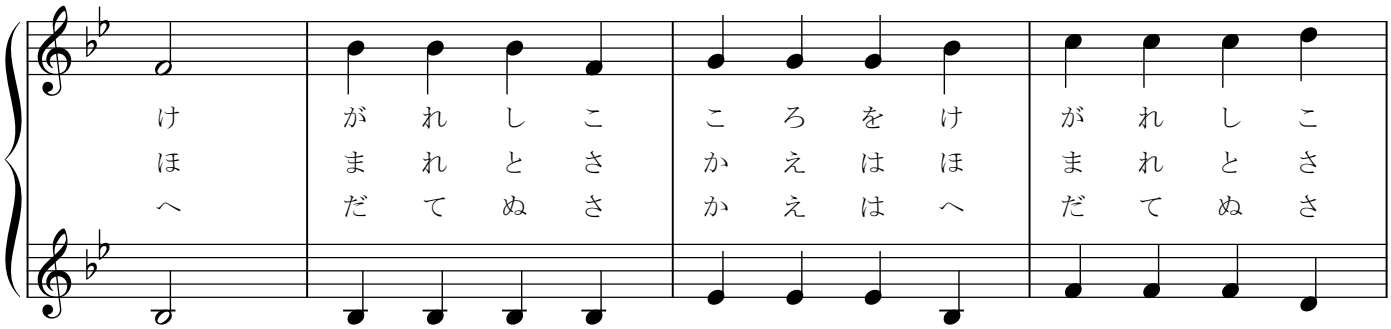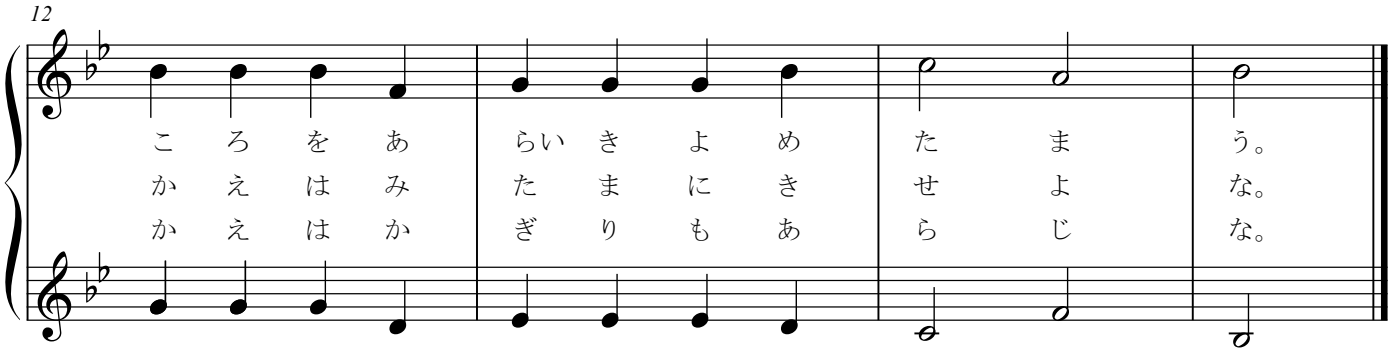
細川ひとみ