

TAB: VI.

Fig. 1. F. 2. F. 3. F. 4. F. 5. F. 6.

Fig. 7. F. 8. F. 9.

F. 10. F. 11. F. 12. F. 13.

F. 14. F. 15. F. 16. F. 17.

F. 18. F. 19. F. 20. F. 21. F. 22. F. 23.

F. 24. F. 25. F. 26. a) b) c)

F. 27. F. 28. F. 29. F. 30. F. 31. F. 32. F. 33.

7.78 2.78 7.79 7.80 7.77 7.80 Moderato. 81, 136. 7.80 7.81

Tab. XIII, fig. 37

h) i) b) m) n) k) l)

TAB: VII.

F:1. F:2. F:3. F:4. F:5. F:6. F:7.  
F:8. F:9. F:10. F:11. F:12. F:13.  
F:14. F:15. F:16. F:17. F:18.  
F:19. F:20. F:21.  
F:22. F:23. F:24.

F. 1. F. 2. F. 3. F. 4. F. 5. F. 6.

TAB. VIII

F. 7. F. 8.

F. 9. F. 10. F. 11. F. 12. F. 13.

F. 14. F. 15.

F. 16.

Var:

TAB. IX:

Fig: 1. Musical staff for Fig: 1, measures 1-4, with annotations a) through d).

7.122.

e) Musical staff for Fig: 1, measures 5-8, with annotations e) through i).

k) Musical staff for Fig: 1, measures 9-12, with annotations k) through n).

o) Musical staff for Fig: 1, measures 13-16, with annotations o) through r).

s) Musical staff for Fig: 1, measures 17-20, with annotations s) through u).

Fig: 2. Musical staff for Fig: 2, measures 1-4, with annotations a) through d).

e) Musical staff for Fig: 2, measures 5-8, with annotations e) through i).

k) Musical staff for Fig: 2, measures 9-12, with annotations k) through m).

n) Musical staff for Fig: 2, measures 13-16, with annotations n) through r).

s) Musical staff for Fig: 2, measures 17-20, with annotations s) through v).

m) Musical staff for Fig: 2, measures 21-24, with annotations m) through z).

Fig: 3. Musical staff for Fig: 3, measures 1-4, with annotations a) through c).

cont: ad Var:

TAB: X.

ad Fig: 3. *i)* *k)* *l)* *m)*

*n)* *o)* *p)* *q)* *r)*

*s)* *t)* *u)* *v)* *w)*

Fig: 4. *a)* *b)*

*c)* *d)* *e)* *f)*

*g)* *h)* *i)*

*k)* *l)* *m)*

*n)*

Fig: 5. *a)* *b)* *c)*

*d)* *e)* *f)*

*g)* *h)* *i)* *k)* *l)*

*m)* *n)*

*p)* *q)*

ant: ad Var:

TAB: XI.

q. 6.

9. 124.

cont: ad Var:

TAB: XII.

cont

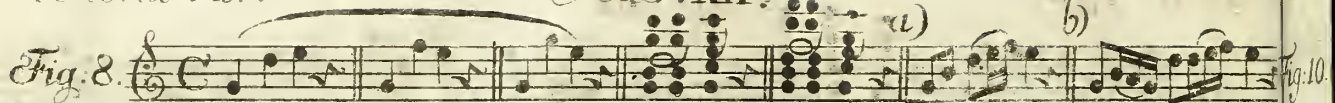
Fig. 8.  Fig. 10

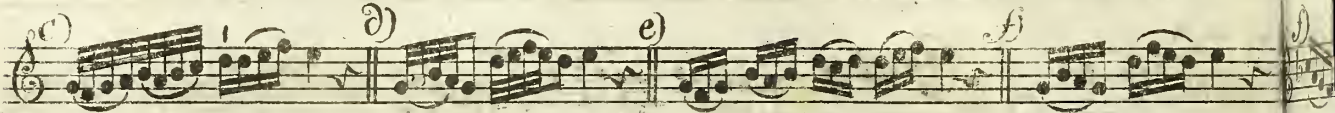
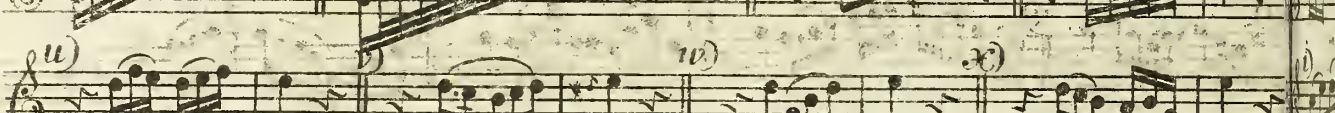

 Fig. 11

 Fig. 12

 Fig. 13

Fig. 9. 

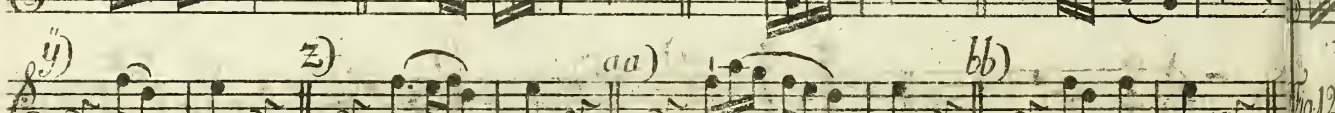
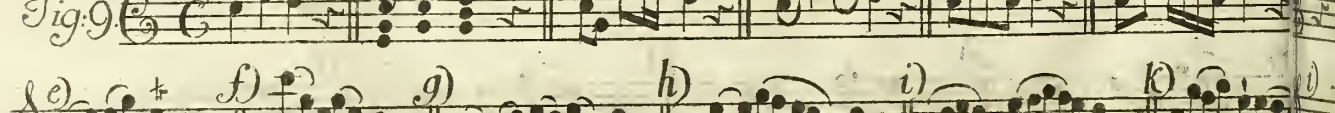

 m)

mt: ad Var.

TAB. XIII.

10. *7.126*

11.

12.

13.

cont: ad Var.

TAB: XIV.

Fig. 14. 

Fig. 15. 

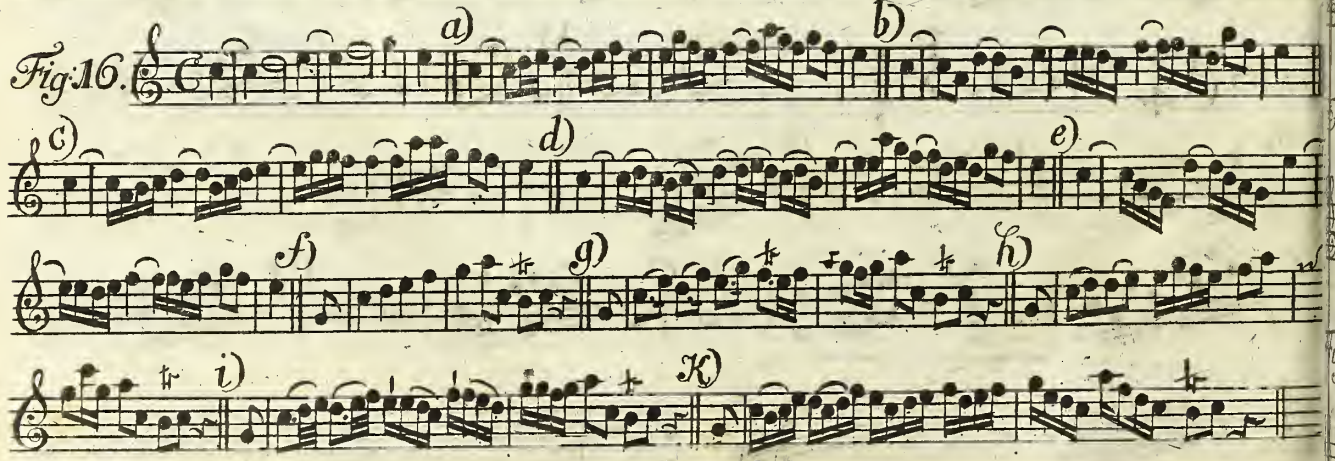
Fig. 16. 

cont:  
Fig. 17  
Fig. 18  
Fig. 19  
Fig. 20  
Fig. 21  
Fig. 22

cont: ad Var:

JAB: XV

Fig: 17. *Op. 129*

Fig: 18.

Fig: 19. *Op. 130*

Fig: 20.

Fig: 21. *Op. 131*

Fig: 22. *Op. 164, 131*

cont: ad Var:

TAB: XVI

Fig. 23. *p. 132.*

Fig. 23. *p. 132.* Musical notation for Figure 23, first system. Treble clef, C major. Notes: a, b, c, d, e, f, g, h, i. Includes slurs and accents.

Fig. 24.

Fig. 24. Musical notation for Figure 24, second system. Treble clef, C major. Notes: k, l, m, n, o, p, q. Includes slurs and accents.

Fig. 25.

Fig. 25. Musical notation for Figure 25, third system. Treble clef, C major. Notes: a, b, c, d, e, f, g, h, i, k, l, m, n. Includes slurs and accents.

Fig. 26. *p. 134.*

Fig. 26. *p. 134.* Musical notation for Figure 26, fourth system. Treble clef, C major. Notes: a, b, c, d, e, f, g. Includes slurs and accents.

Fig. 27.

Fig. 27. Musical notation for Figure 27, fifth system. Treble clef, C major. Notes: a, b, c, d, e, f, g. Includes slurs and accents.

Fig. 28.

Fig. 28. Musical notation for Figure 28, sixth system. Treble clef, C major. Notes: a, b, c, d, e, f, g. Includes slurs and accents.

Adagio. No. 136. 143.

Fl. B. XVII:

Cont:

FAB: XV III.

cont:

TAB: XIX.

Cad:

TAB: XX:

ont:

Fig:1.

F:2.

F:3.

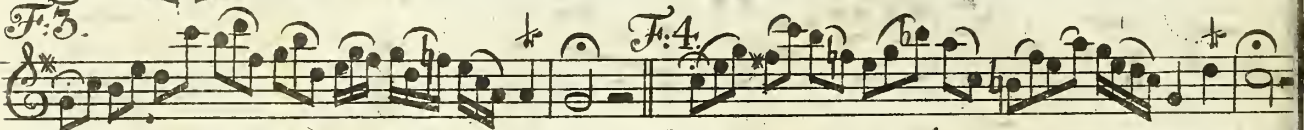

F:4.

Fig:5: a) b) c)

Fig:6. a) b) c)

Fig:7.

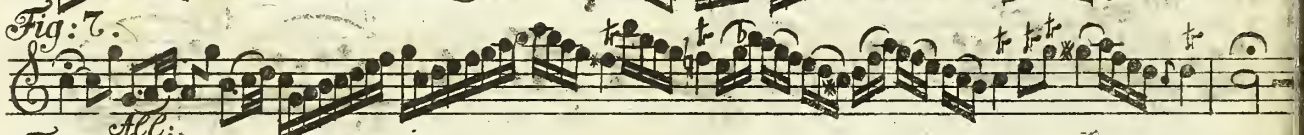
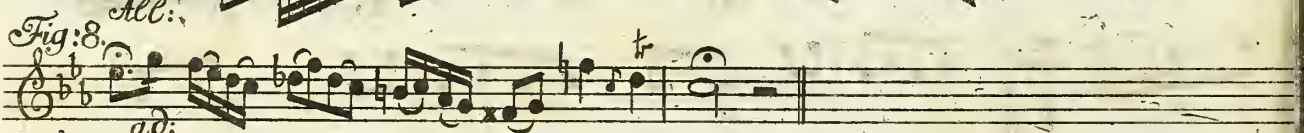

Fig:8. *All.*

F:9.

F:10.

F:11.

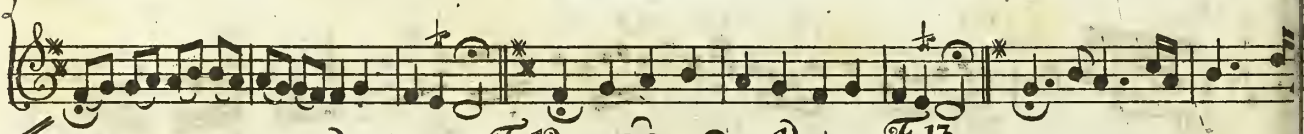

a) F:12.

c) F:13.

b)

d)

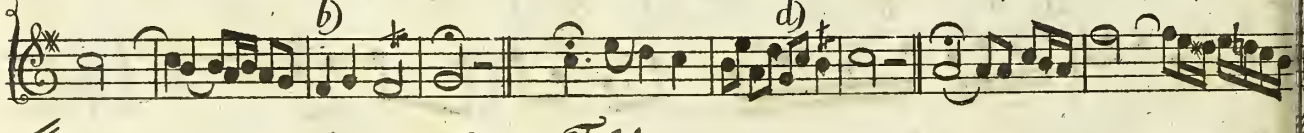

e) F:14.

f)

h)

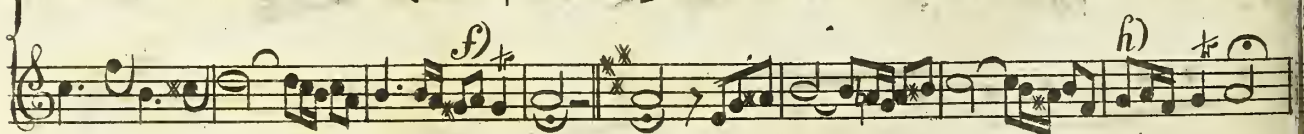

Fig:1.  
Fig:2.  
Fig:3.  
Fig:4.  
Fig:5.  
Fig:6.  
Fig:7.  
Fig:8.  
Fig:9.  
Fig:10.  
Fig:11.  
Fig:12.  
Fig:13.  
Fig:14.  
Fig:15.  
Fig:16.  
Fig:17.  
Fig:18.  
Fig:19.  
Fig:20.  
Fig:21.  
Fig:22.  
Fig:23.  
Fig:24.  
Fig:25.  
Fig:26.  
Fig:27.  
Fig:28.  
Fig:29.  
Fig:30.  
Fig:31.  
Fig:32.  
Fig:33.  
Fig:34.  
Fig:35.  
Fig:36.  
Fig:37.  
Fig:38.  
Fig:39.  
Fig:40.  
Fig:41.  
Fig:42.  
Fig:43.  
Fig:44.  
Fig:45.  
Fig:46.  
Fig:47.  
Fig:48.  
Fig:49.  
Fig:50.  
Fig:51.  
Fig:52.  
Fig:53.  
Fig:54.  
Fig:55.  
Fig:56.  
Fig:57.  
Fig:58.  
Fig:59.  
Fig:60.  
Fig:61.  
Fig:62.  
Fig:63.  
Fig:64.  
Fig:65.  
Fig:66.  
Fig:67.  
Fig:68.  
Fig:69.  
Fig:70.  
Fig:71.  
Fig:72.  
Fig:73.  
Fig:74.  
Fig:75.  
Fig:76.  
Fig:77.  
Fig:78.  
Fig:79.  
Fig:80.  
Fig:81.  
Fig:82.  
Fig:83.  
Fig:84.  
Fig:85.  
Fig:86.  
Fig:87.  
Fig:88.  
Fig:89.  
Fig:90.  
Fig:91.  
Fig:92.  
Fig:93.  
Fig:94.  
Fig:95.  
Fig:96.  
Fig:97.  
Fig:98.  
Fig:99.  
Fig:100.

cont:

TAB: XXI.

F. 2.

g. 1.

F. 3.

F. 4.

F. 5.

F. 6.

F. 7. F. 8.

F. 9. F. 10. F. 11.

Vado.  
D. 163

Va

do.

J.A.B. : XXII.

Fig. 1. F: 2. F: 3. F: 4. F: 5. F: 6.

F: 7. F: 8. F: 9. F: 10. F: 11. F: 12.

F: 13. F: 14. F: 15. F: 16. F: 17.

F: 18. F: 19. F: 20.

F: 21. F: 22. F: 23. F: 24.

F: 25. F: 26. F: 27. F: 28.

F: 29. F: 30. F: 31. F: 32. F: 33. F: 34.

F: 35. F: 36. F: 37. F: 38. F: 39. F: 40. F: 41. F: 42.

F: 43. F: 44. F: 45. F: 46. F: 47. F: 48. F: 49.

F: 50. F: 51. F: 52. a) b) c)

F: 53. F: 54. F: 55. F: 56.

f: p:

TAB: XXIII.

Fig: 1.

F: 2.

F: 5. No. 238

F: 11. No. 272

*Affettuoso di molto.*

*Fig. 1.*

*TAB: XXIV.*

*V. 228.*
